



**KINDRACHUK
AGREY
ARCHITECTURE**

619 MAIN STREET EAST
SASKATOON SK CANADA S7H 0H8
P 306 664-2100 F 306 664-3300
E DESIGN@KINDRACHUK-AGREY.CA

PRELIMINARY
NOT FOR CONSTRUCTION

NOTES:
1. THIS DRAWING MUST NOT BE SCALED.
2. THE CONTRACTOR SHALL VERIFY ALL REFERENCED DATUMS AND LEVELS PRIOR TO COMMENCEMENT OF WORK.
3. ALL ERRORS AND OMISSIONS TO BE REPORTED IMMEDIATELY TO THE CONSULTANT.
4. VARIATIONS AND MODIFICATIONS TO WORK SHOWN ON THESE DRAWINGS SHALL NOT BE PERMITTED WITHOUT THE WRITTEN PERMISSION OF THE CONSULTANT.

NO. | DATE | REVISION

**J.B. BLACK ESTATES
KOLISNEK DEVELOPMENTS INC.**

1132 COLLEGE DRIVE
SASKATOON, SASKATCHEWAN

THIRD FLOOR PLAN

PROJECT #0743
08.07.07 (Y.M.D)

A2.3
NORTH REV. 0

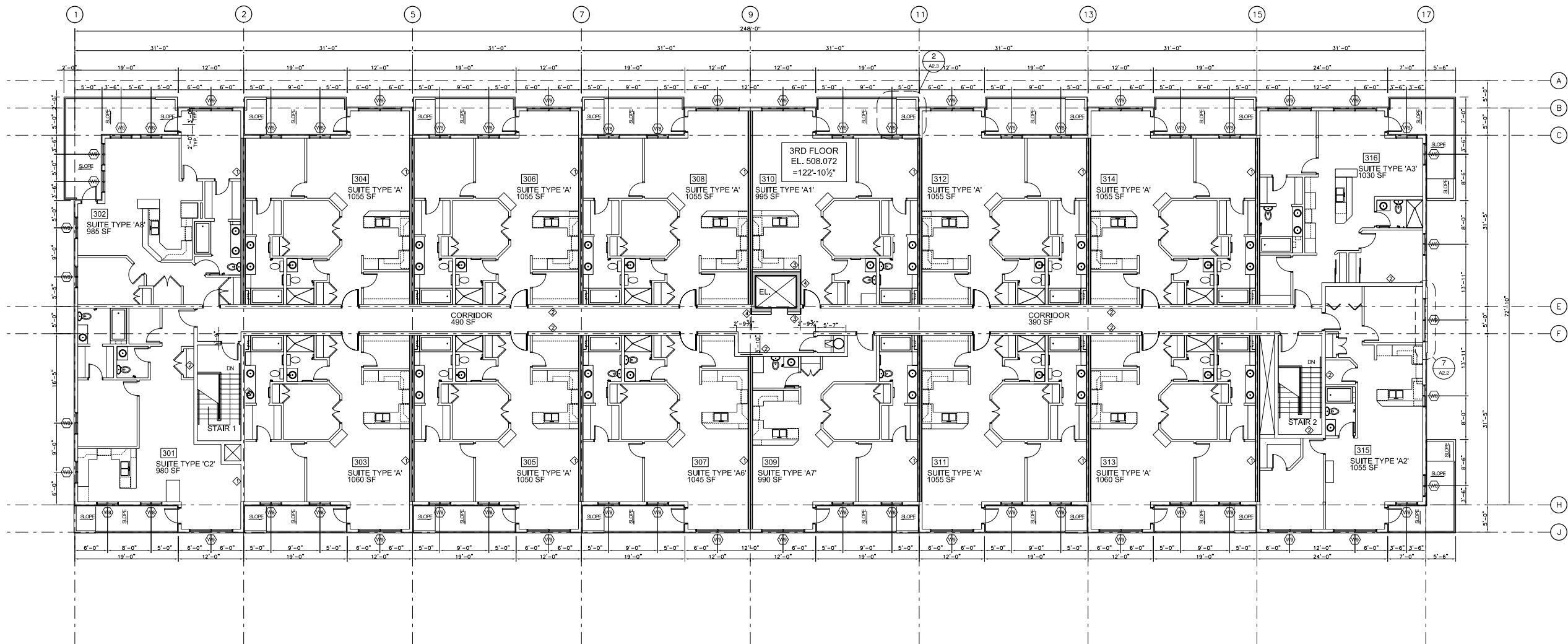

1 THIRD FLOOR PLAN
SCALE 1/8"=1'-0"
NORTH

WALL TYPES	
INTERIOR WALLS	
	TYPICAL PARTY WALL CONSTRUCTION: 1/2" TYPE 'X' DRYWALL 3/4" RESILIENT CHANNEL @ 24" O.C. HORIZONTAL 2x4 FINGER JOINT WOOD STUDS 4" BATT INSULATION 1" AIR SPACE 2x4 FINGER JOINT WOOD STUDS 4" BATT INSULATION 3/4" RESILIENT CHANNEL @ 24" O.C. HORIZONTAL 1/2" TYPE 'X' DRYWALL
	TYPICAL LOADBEARING CORRIDOR WALL CONSTRUCTION: 1/2" TYPE 'X' DRYWALL 2x6 WOOD STUDS (SPACING SEE STRUCT.) 6" BATT INSULATION 3/4" RESILIENT CHANNEL @ 24" O.C. HORIZONTAL 2 LAYERS - 1/2" TYPE 'X' DRYWALL
	ELEVATOR WALL CONSTRUCTION: 8" CONCRETE BLOCK WALL 2x6 WOOD STUDS (SPACING SEE STRUCT.) 6" BATT INSULATION 1/2" TYPE 'X' DRYWALL
	CONCRETE WALL CONSTRUCTION: 1/2" TYPE 'X' DRYWALL 3/4" RESILIENT CHANNEL @ 24" O.C. HORIZONTAL 8" CONCRETE WALL 3/4" RESILIENT CHANNEL @ 24" O.C. HORIZONTAL 1/2" TYPE 'X' DRYWALL
	STORAGE ROOM WALL CONSTRUCTION: 8" CONCRETE WALL
	STORAGE ROOM WALL CONSTRUCTION: CHAINLINKED FENCE