

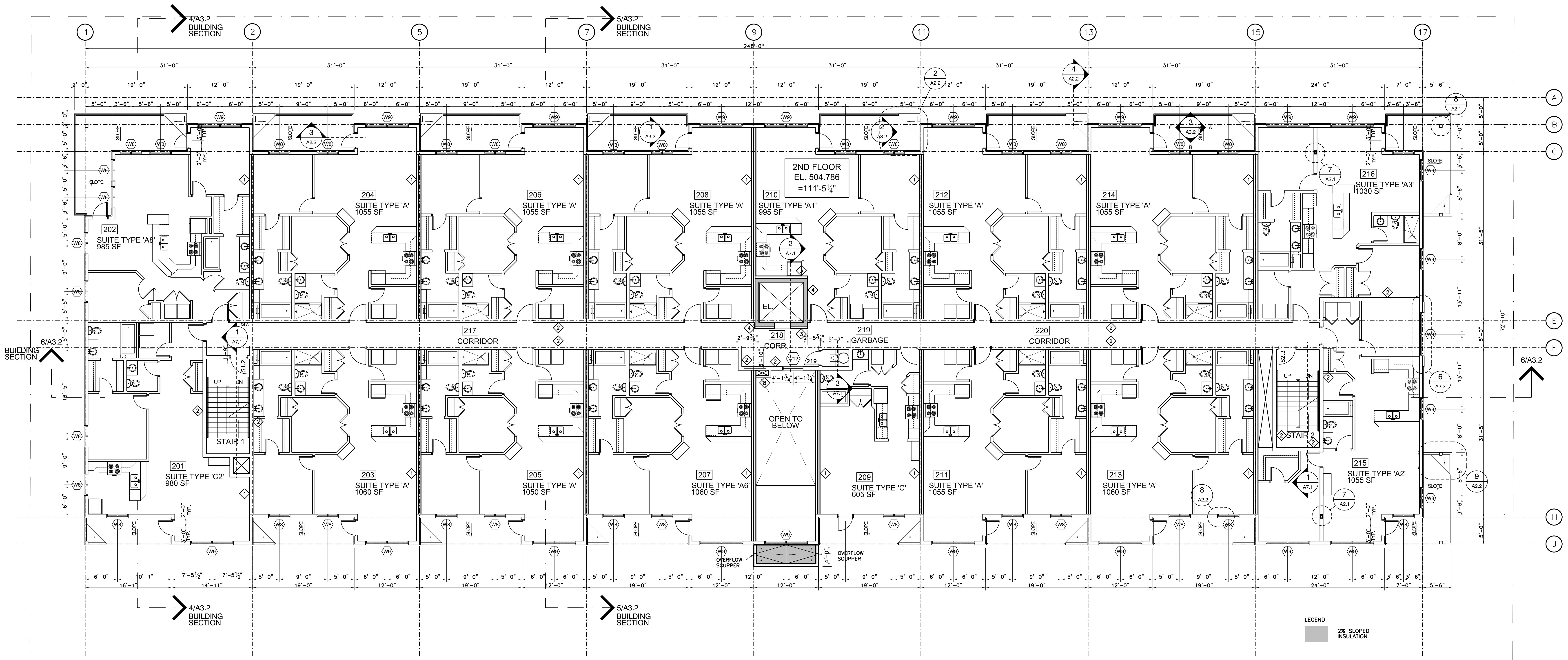

KINDRACHUK  
AGREY  
ARCHITECTURE

619 MAIN STREET EAST  
SASKATOON SK CANADA S7H 0J8  
P 306.664.2100 F 306.664.3300  
E DESIGN@KINDRACHUK-AGREY.CA



NOTES:  
1. THIS DRAWING MUST NOT BE SCALED.  
2. THE CONTRACTOR SHALL VERIFY ALL DIMENSIONS, DATE AND LEVELS PRIOR TO COMMENCEMENT OF WORK.  
3. ALL ERRORS AND OMISSIONS TO BE REPORTED IMMEDIATELY TO THE CONSULTANT.  
4. VARIATIONS AND MODIFICATIONS TO WORK SHOWN ON THESE DRAWINGS SHALL NOT BE CARRIED OUT WITHOUT THE WRITTEN PERMISSION OF THE CONSULTANT.

NO.	DATE	REVISION
2	08.08.25	ISSUED FOR TENDER
1	08.07.18	ISSUED FOR PILING PERMIT

1 SECOND FLOOR PLAN  
A2.2 SCALE 1/8"=1'-0"  
NORTH

WALL TYPES	
<b>INTERIOR WALLS</b>	
◆	TYPICAL PARTY WALL CONSTRUCTION: 5/8" TYPE 'X' DRYWALL 1/2" RESILIENT CHANNEL @ 24" O.C. HORIZONTAL 2x4 FINGER JOINT WOOD STUDS 4" BATT INSULATION 1" AIR SPACE 2x4 FINGER JOINT WOOD STUDS 4" BATT INSULATION 1/2" RESILIENT CHANNEL @ 24" O.C. HORIZONTAL 5/8" TYPE 'X' DRYWALL
◆	TYPICAL LOBBYING CORRIDOR WALL CONSTRUCTION: 5/8" TYPE 'X' DRYWALL 2x6 WOOD STUDS (SPACING SEE STRUCT.) 6" BATT INSULATION 1/2" RESILIENT CHANNEL @ 24" O.C. HORIZONTAL 2 LAYERS - 5/8" TYPE 'X' DRYWALL
◆	ELEVATOR WALL CONSTRUCTION: 8" CONCRETE BLOCK WALL 2x6 WOOD STUDS (SPACING SEE STRUCT.) 6" BATT INSULATION 1/2" RESILIENT CHANNEL @ 24" O.C. HORIZONTAL 2 LAYERS - 5/8" TYPE 'X' DRYWALL
◆	CONCRETE WALL CONSTRUCTION: 5/8" TYPE 'X' DRYWALL 1/2" RESILIENT CHANNEL @ 24" O.C. HORIZONTAL 8" CONCRETE WALL 1/2" RESILIENT CHANNEL @ 24" O.C. HORIZONTAL 5/8" TYPE 'X' DRYWALL
◆	CONCRETE WALL CONSTRUCTION: 8" CONCRETE WALL 1/2" RESILIENT CHANNEL @ 24" O.C. HORIZONTAL 5/8" TYPE 'X' DRYWALL
◆	STEEL STUD WALL CONSTRUCTION: 5/8" TYPE 'X' DRYWALL 3/4" STEEL STUDS 1/2" TYPE 'X' DRYWALL
◆	STEEL STUD WALL CONSTRUCTION: 5/8" TYPE 'X' DRYWALL 3/4" STEEL STUDS TO U/S OF EXPOSED CEILING
◆	STORAGE ROOM WALL CONSTRUCTION: CHAINLINK FENCE TO U/S CEILING (SEE 2/A2.0)

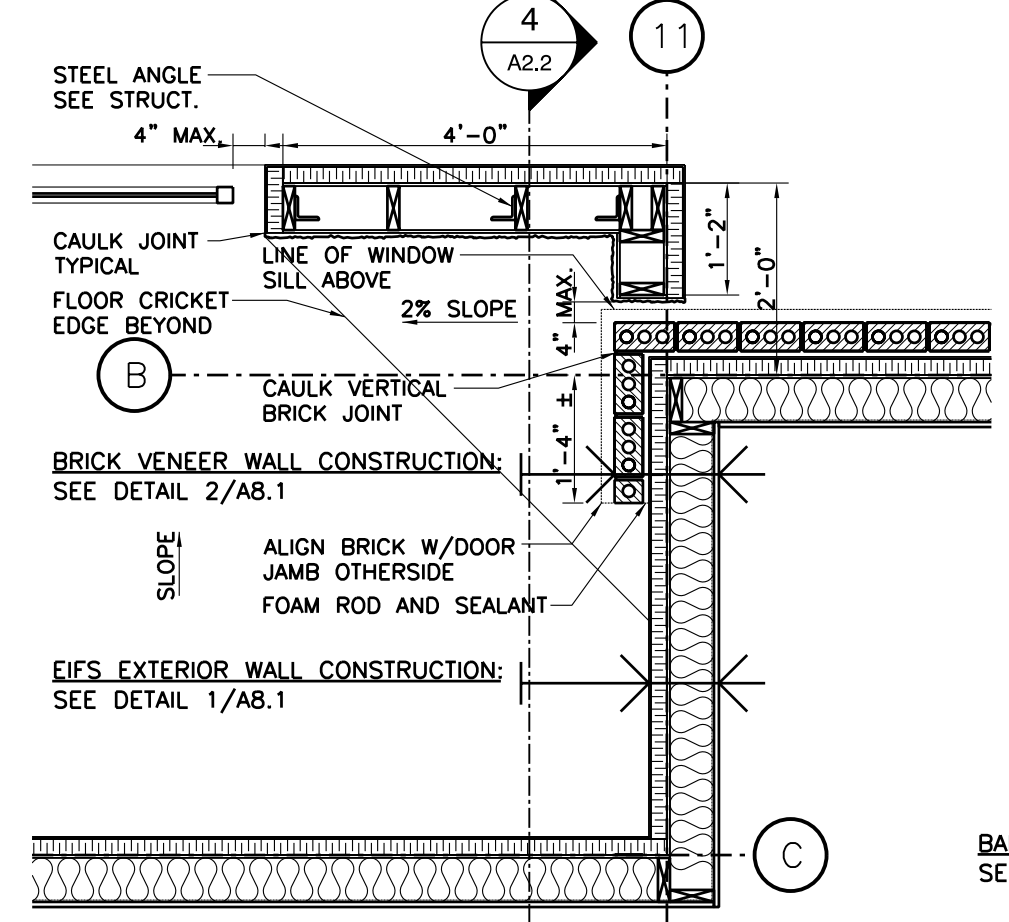

2 PLAN DETAIL  
A2.2 SCALE 1/2"=1'-0"

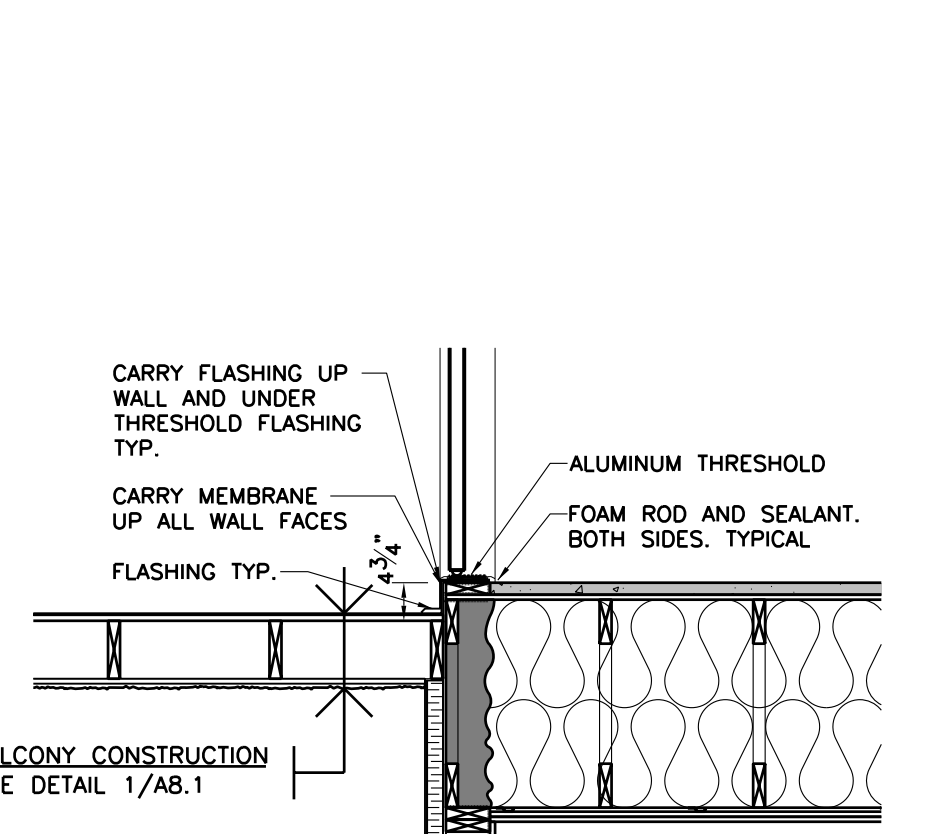

3 BALCONY DOOR SILL  
A2.2 SCALE 1/2"=1'-0"

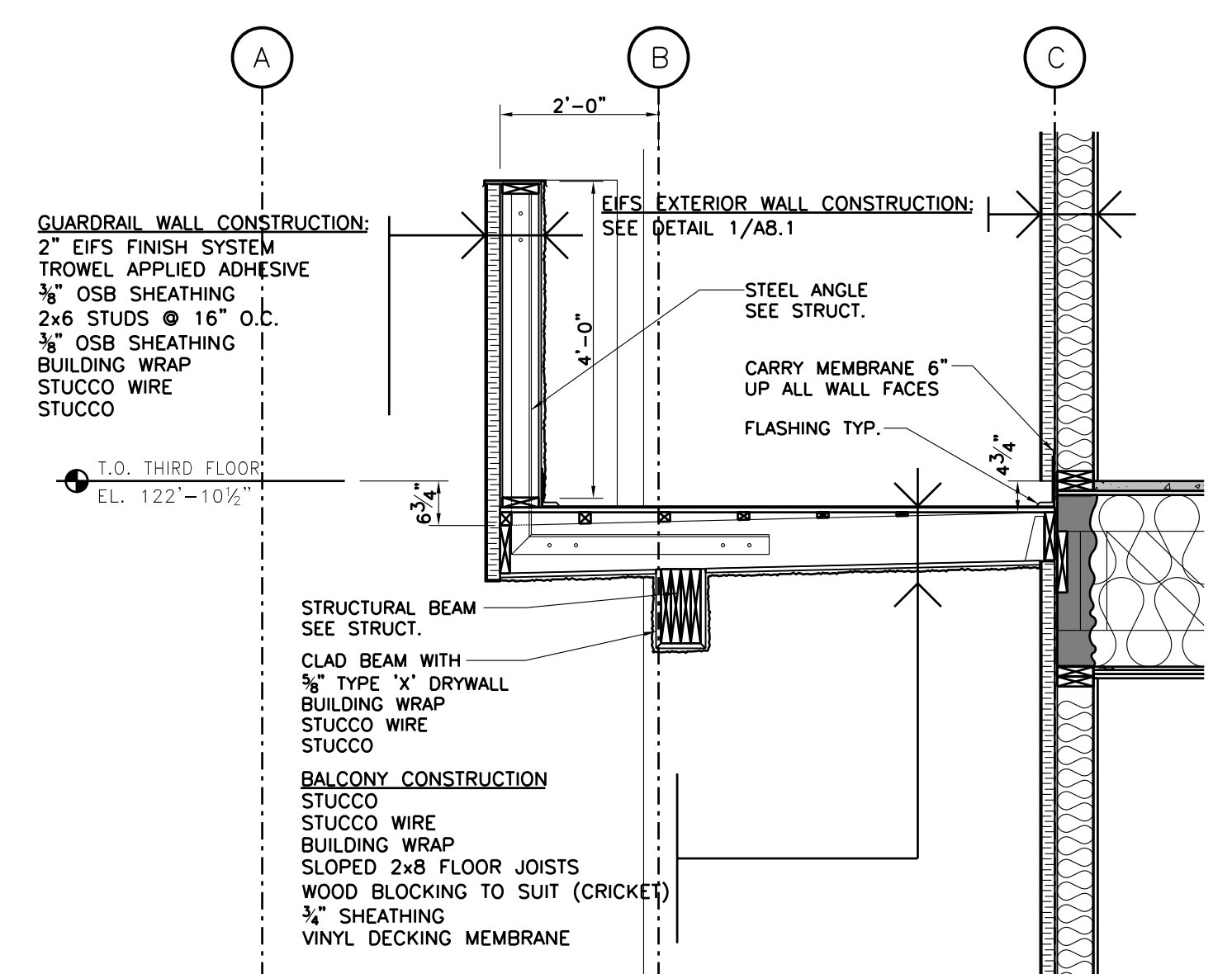

4 BALCONY WALL  
A2.2 SCALE 1/2"=1'-0"

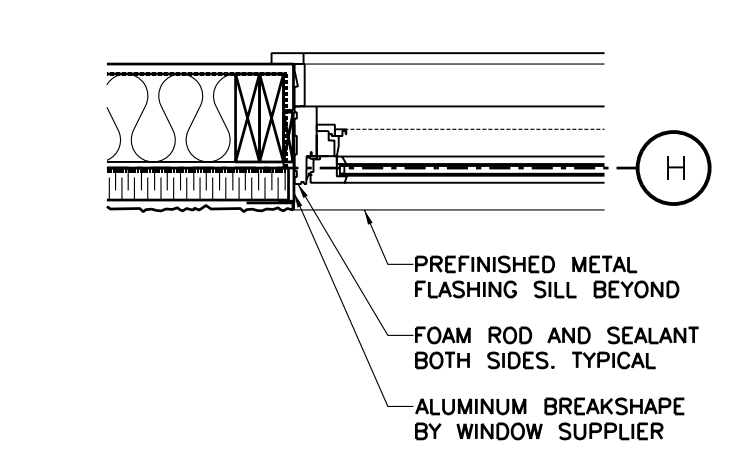

8 PLAN DETAIL  
A2.2 SCALE 1"=1'-0"

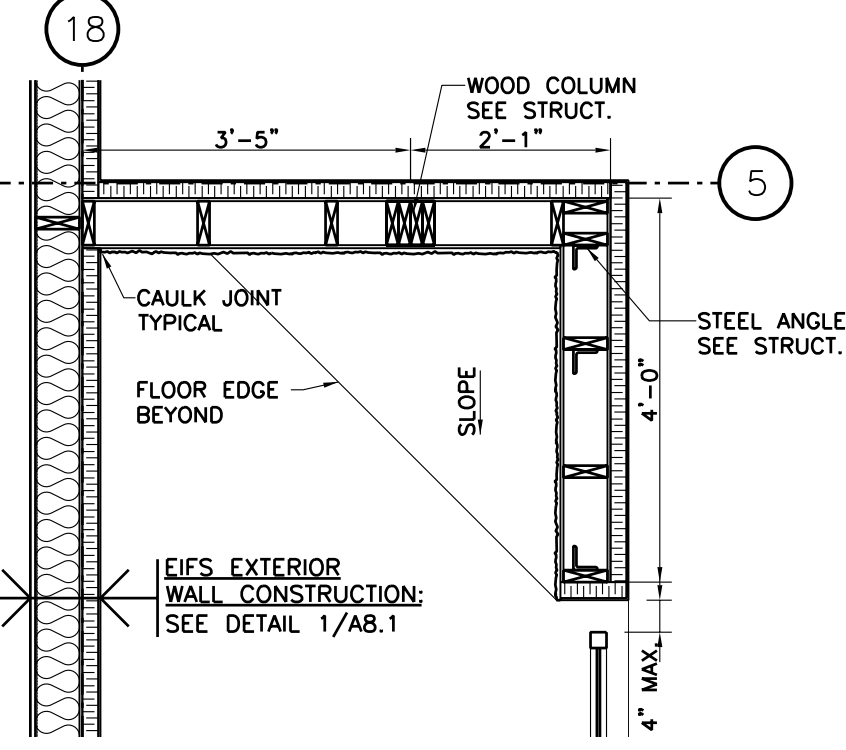

9 PLAN DETAIL  
A2.2 SCALE 1"=1'-0"

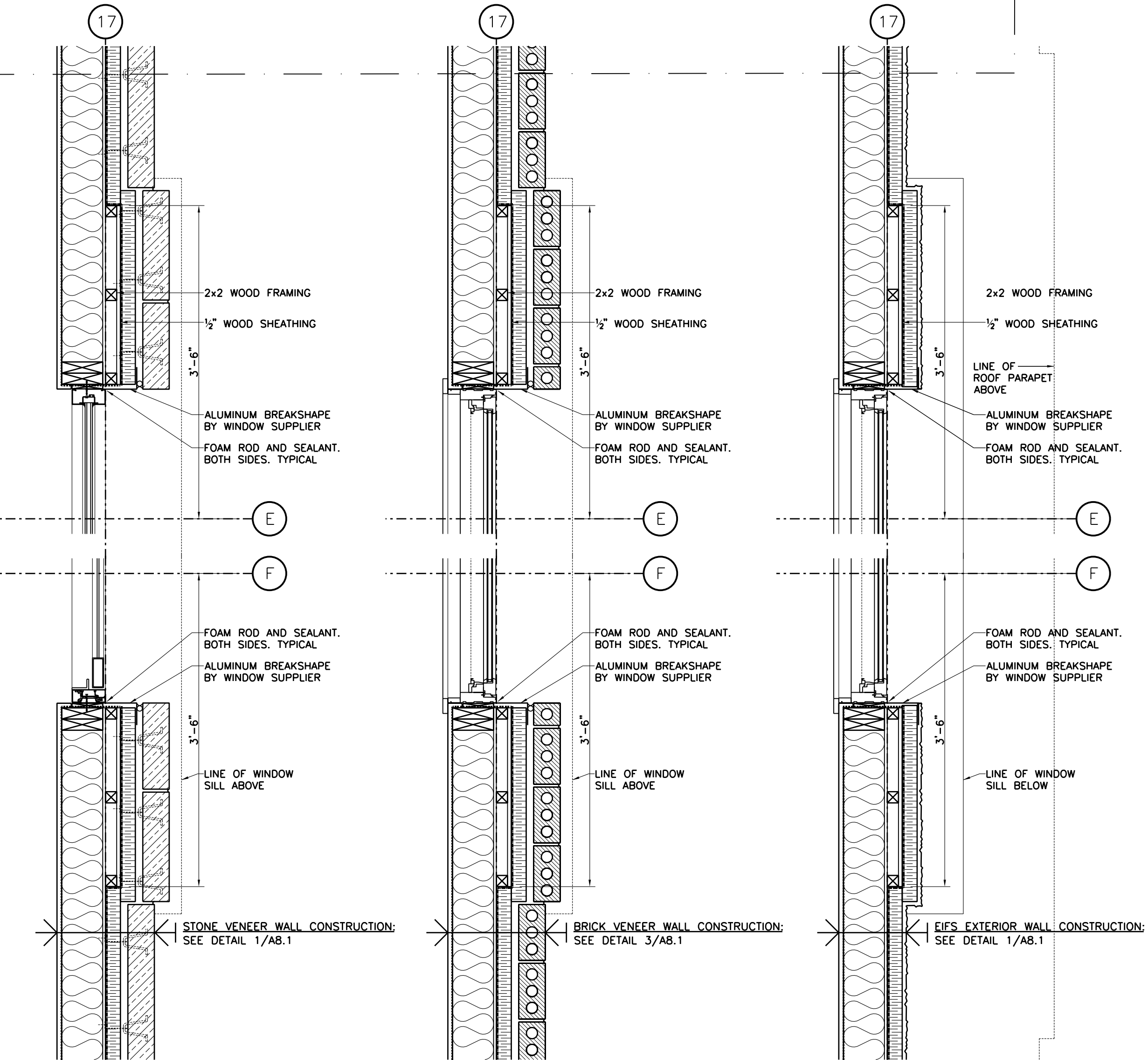

5 PLAN DETAIL  
A2.2 SCALE 1"=1'-0"

6 PLAN DETAIL  
A2.2 SCALE 1"=1'-0"

7 PLAN DETAIL  
A2.2 SCALE 1"=1'-0"

J.B. BLACK ESTATES  
KOLISNEK DEVELOPMENTS INC.  
1132 COLLEGE DRIVE  
SASKATOON, SASKATCHEWAN

SECOND FLOOR PLAN

PROJECT #0743  
08.08.25 (Y.M.D)

A2.2  
NORTH REV. 0